

# Finger Lakes PFAS Project: targeted water sampling to identify per- and polyfluoroalkyl substances (PFASs) in the Finger Lakes

By Laura Akey and Brune Boukobza



Helbling Research Group  
P.I. Damian Helbling, Ph.D.

# Per- and Polyfluoroalkyl Substances (PFAS)

- Highly sought after in industry
- Ubiquitous in environment
- Widely used in various consumer and industrial products



<https://defence.gov.au/environment/pfas/PFAS.asp>

<https://ecology.wa.gov/Waste-Toxics/Reducing-toxic-chemicals/Addressing-priority-toxic-chemicals/PFAS>



# Regulations for Drinking Water

State Level  National Level

States with prior regulations: **New York**, Maine, Massachusetts, Michigan, New Hampshire, New Jersey, Pennsylvania, Rhode Island, Vermont, Washington, and Wisconsin.

EPA Regulations (as of 4/10/24):

Chemical	Maximum Contaminant Level Goal (MCLG)	Maximum Contaminant Level (MCL)
PFOA	0	4.0 ppt
PFOS	0	4.0 ppt
PFNA	10 ppt	10 ppt
PFHxS	10 ppt	10 ppt
HFPO-DA (GenX chemicals)	10 ppt	10 ppt
Mixture of two or more: PFNA, PFHxS, HFPO-DA, and PFBS	Hazard Index of 1	Hazard Index of 1

**Maximum Contaminant Level Goal (MCLG):** The level of a contaminant in drinking water below which there is no known or expected risk to health. MCLGs allow for a margin of safety and are non-enforceable public health goals.



# FLX PFAS Project Overview

- Phase 1: Project setup

- Phase 2: Sample collection and preparation

- Phase 3: Sample analysis

Quality  
Assurance  
Project Plan  
(QAPP)

- Phase 4: Data visualization



# Project Setup - ArcGIS Map of Possible Sources

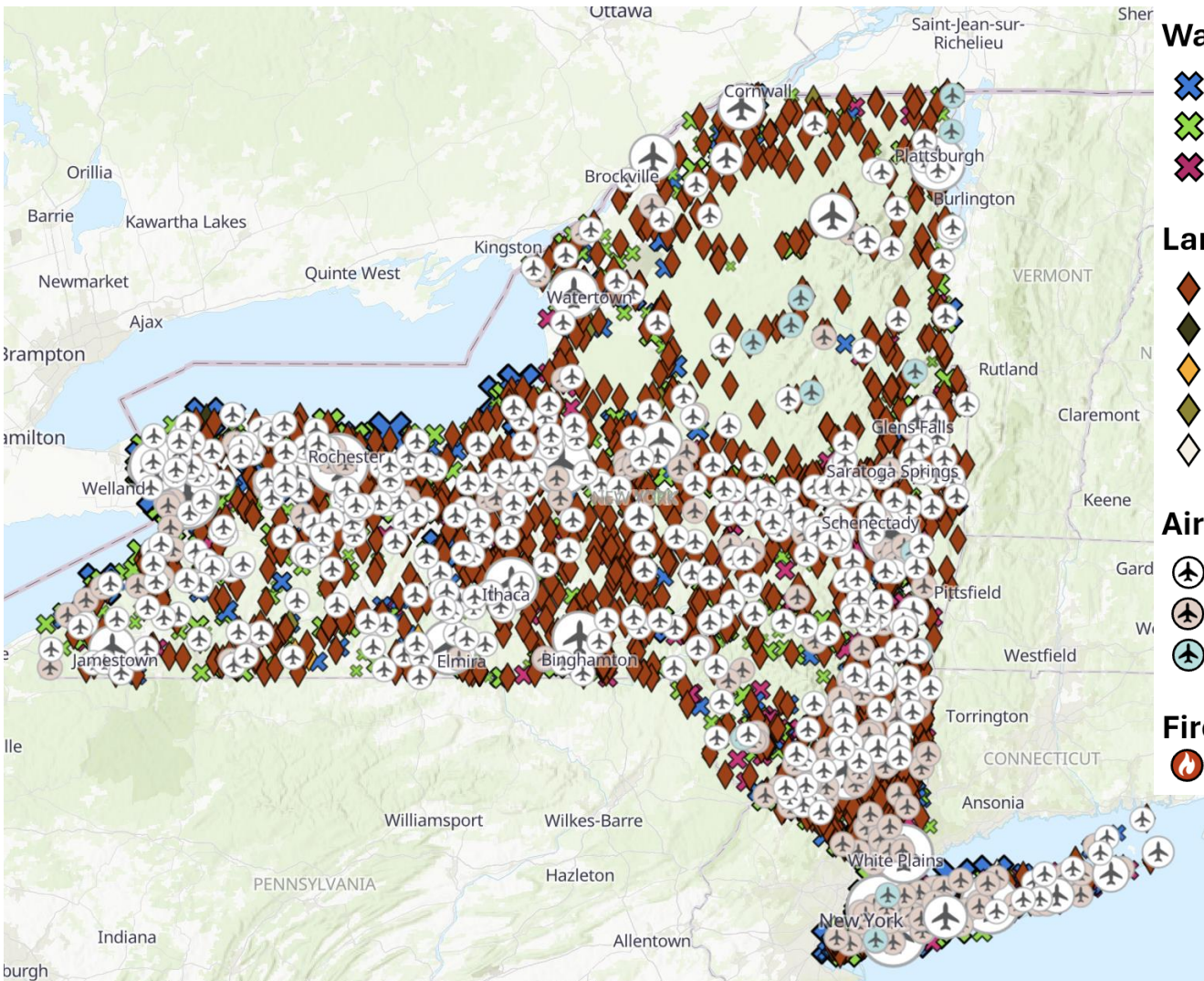

## Wastewater Treatment Plants

- Industrial
- Municipal
- Other

## Landfills

- Inactive Landfills
- Industrial Waste Monofill Landfills
- CD&D Landfills
- MSW Landfills
- Long Island Landfills

## Airports

- Airport
- Heliport
- Seaplane Base

## Fire Stations



# Project Setup - ArcGIS Map of Possible Sources

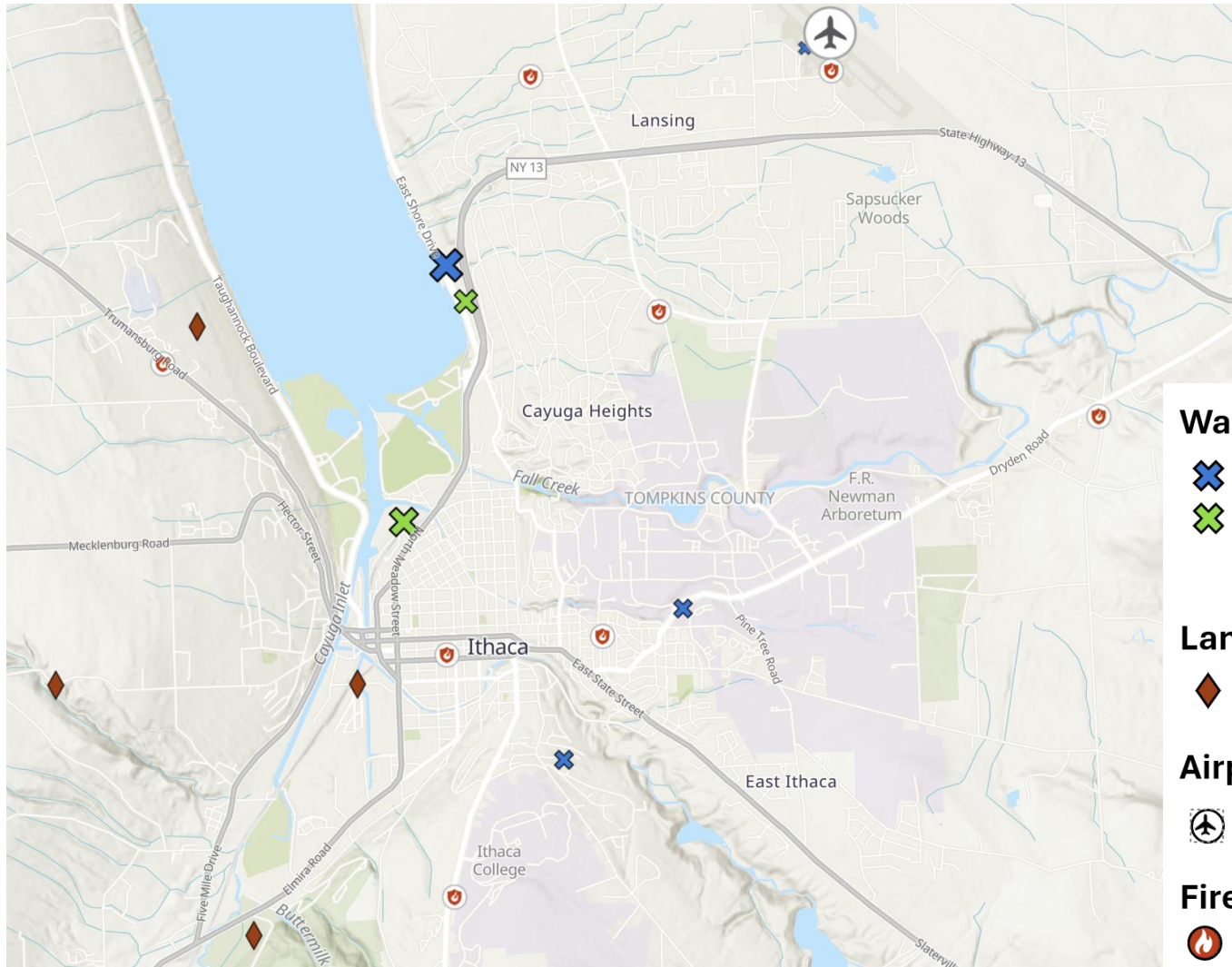

## Wastewater Treatment Plants

- Industrial
- Municipal

## Landfills

- Inactive Landfills

## Airports

- Airport

## Fire Stations



# Data Visualization

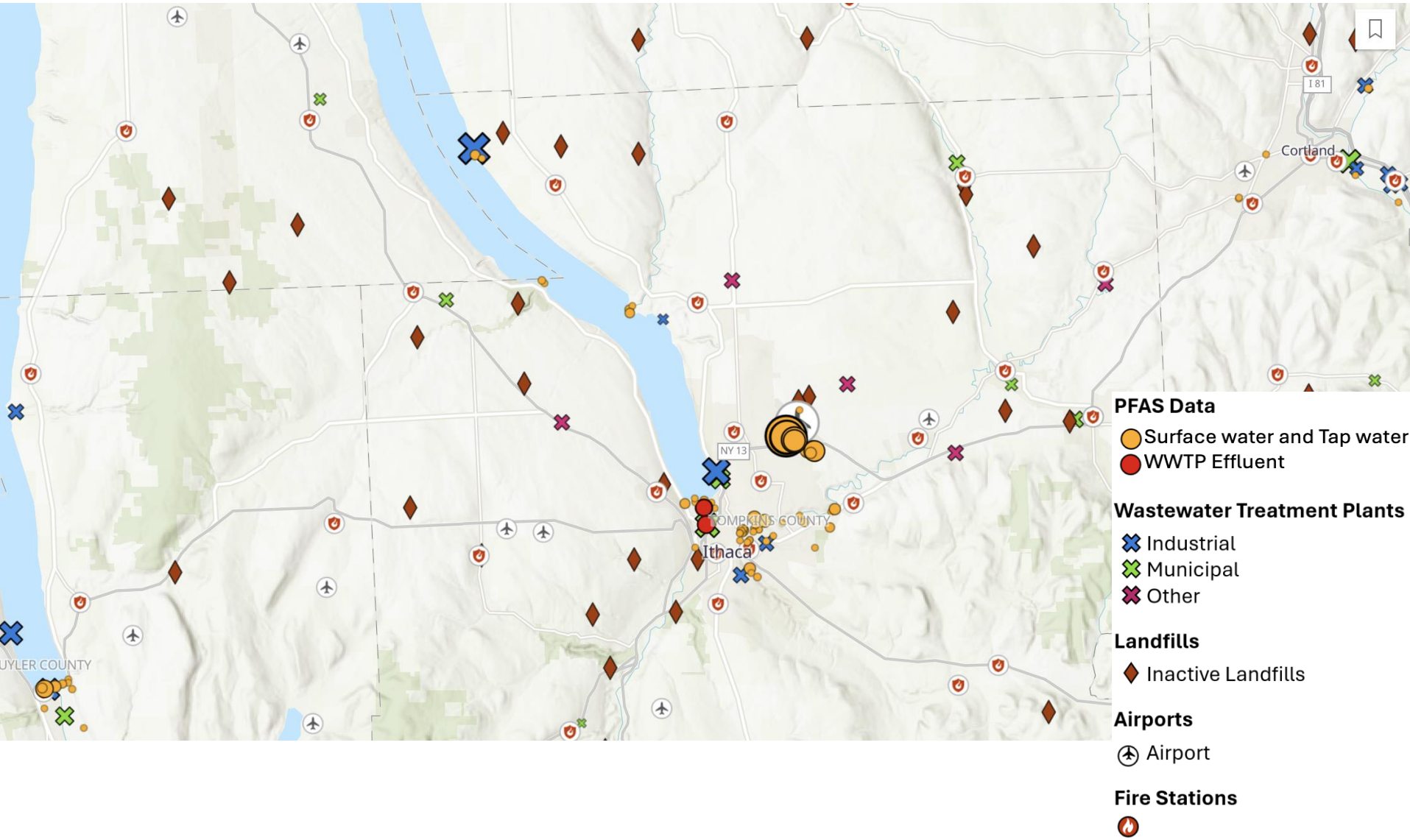

# Data Visualization

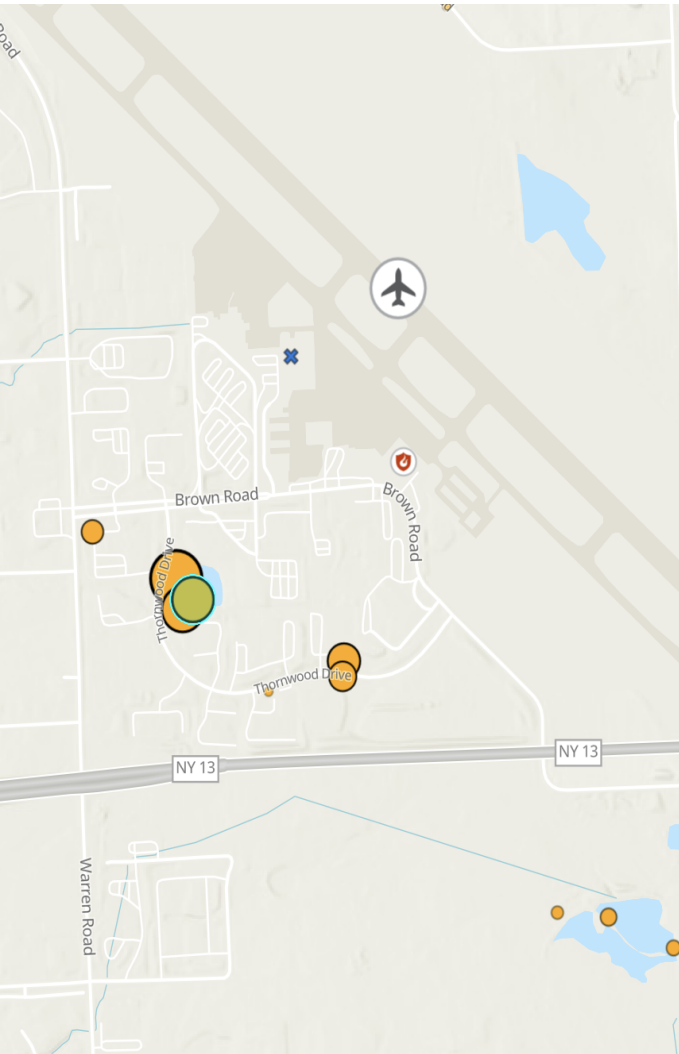

11.04		11.04	
FID	96	F12_GenX	<LOD
F01_PFBFA	11.04	F13_PFBFS	1.42
F02_PFPeA	103.96	F14_PFHxS	4.16
F03_PFHxA	93.98	F15_PFHpS	<LOQ
F04_PFHpA	19.98	F16_PFOS	<LOQ
F05_PFOA	10.65	F17_PFDS	<LOD
F06_PFNA	6.18	Date	3/23/2024, 8:00 PM
F07_PFDA	<LOQ	Time	14:33
F08_PFUoA	5.92	Source	Indoors, Outdoors
F09_PFDoA	DNM	Latitude	42.485648
F10_PFTrDA	DNM	Longitude	-76.464263
F11_PFTA	DNM	Additional	partially frozen
F12_GenX	<LOD	pH	8.340000
F13_PFBFS	1.42	LastRainHR	31.000000
F14_PFHxS	4.16	Rain_IN	0.610000
F15_PFHpS	<LOQ	PFAS_Total	257.290000



# Data Visualization

- 103 samples: surface water, tap water, wastewater treatment plant effluent
- Target analysis of 17 different PFAS
- 6 PFAS not found in any of the samples: PFDoA, PFTrA, PFTA, Gen X, PFHpS, PFDS
- Remaining 11 PFAS found to varying degrees



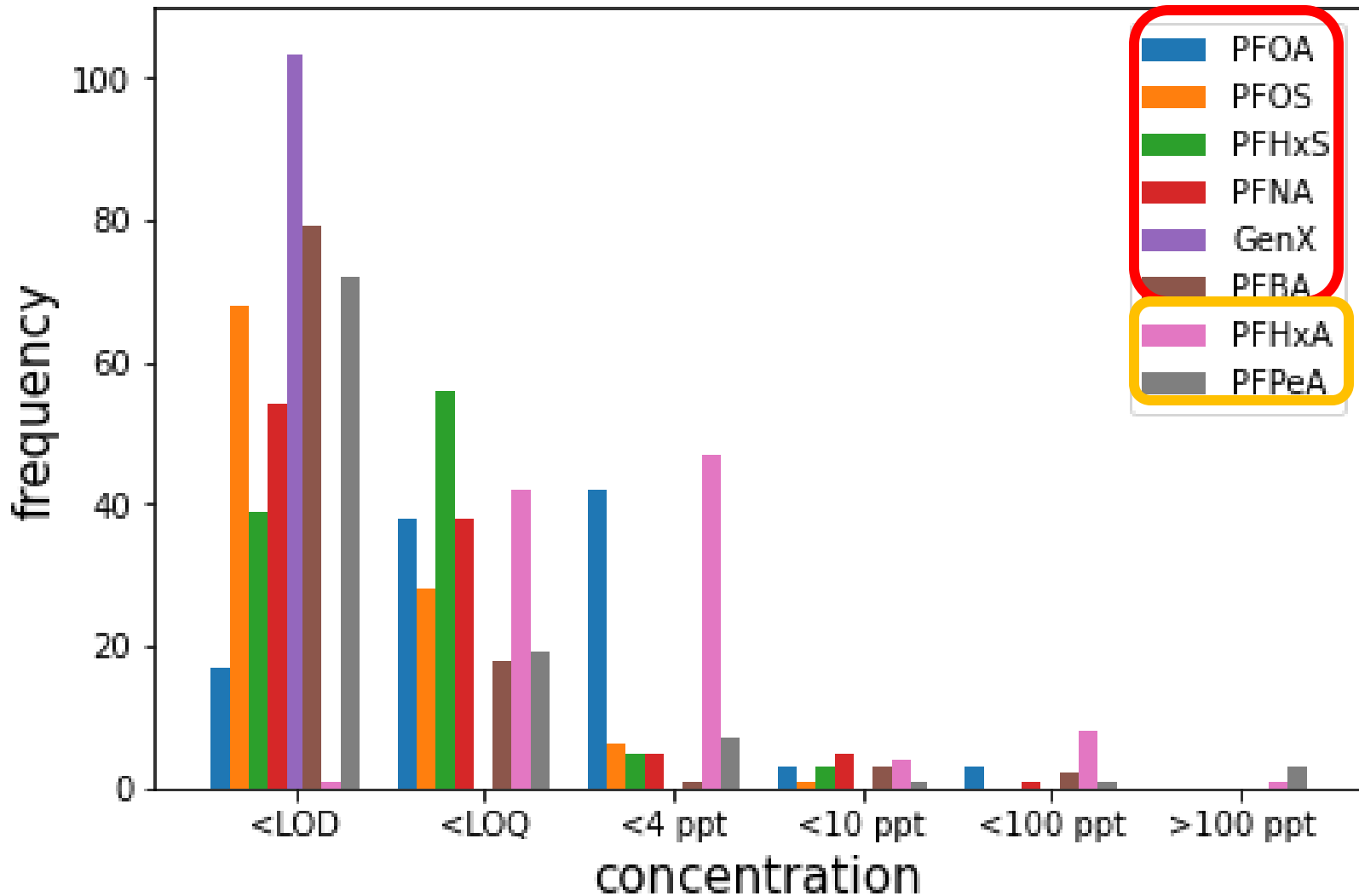

<LOD: below limit of detection (instrument cannot detect PFAS)

<LOQ: below limit of quantification (below the lowest amount that can be determined with acceptable precision and accuracy.)



# Limitations

- Grab samples - only have information for one moment in time.
- Availability of water - is there any surface water to sample near locations of interest?
- Accessibility of locations: restricted areas near airports, wastewater treatment plants.
- Contact us!



# Preliminary Conclusions

- The project focuses on the prevalence of PFAS in the Finger Lakes region.
- We are doing targeted water sampling around possible sources of PFAS to fill this knowledge gap.
- After analyzing > 100 samples, we find low prevalence of PFAS aside from a few locations.
- Mapping and communicating the results



# Thank You!



## Committee

Dr. Damian Helbling

## Helbling Research Group

Dr. Rassil Sayess

Dr. Stephanie Rich

Nayantara Joseph

Jieyuan Wang

Richard Marsh

Susannah Powell

Amber Li

Brune Boukobza

Laura Akey

Holly Archer

Bailey Balinger

Alex Van Den Hende

Dr. Paige Jacob

M Martin

Yitong Pan

Ed Gottlieb (IAWWTP)



**CornellEngineering**

Civil and Environmental Engineering

# Questions?

Check out our website!

Email us:

[FLXPFAS@cornell.edu](mailto:FLXPFAS@cornell.edu)



Or search *Helbling Research Group*



*FLX PFAS Project*



**CornellEngineering**

Civil and Environmental Engineering